verve

space + design

AURIGA CAPITAL

PROPOSAL FOR INTERIOR FITOUT WORKS

INTERIOR FIT-OUT WORKS

FOR

AURIGA CAPITAL

AT

UNIT 204, BURJ DAMAN, DIFC, DUBAI -U.A.E

For
AURIGA CAPITAL

Prepared by:
Gayathri Gopi
Verve Interior Decoration LLC
PO Box 128279, Dubai, UAE
Email: gayathri@vervedesign.ae

Prepared on:

December 16, 2024

CONTRACT AGREEMENT: General terms and conditions

Project Timeline: As per approved Project schedule

Payment Terms:

Advance Payment : 30% Advance payment against order confirmation.
Progress Payment : 20% upon approval of all the material samples and mobilization of materials to the site
Progress Payment : 45% as per site progress
Final Payment : 5% upon work completion at site and hand over.

Payment to be honored within 7 days from the date of receipt of Invoice

All products offered by us on this project carry a warranty against defective materials and/or workmanship as follows:
Fit Out Works : 12 Months from the date of Handover.

Insurances:
All our personnel working on the project will be covered under our Workmen Compensation
All works carried out at site will be covered by our Contractor's All Risk Policy

Validity.
Our offer is valid for a period of 30 days from hereof
Note: Bank guarantee or Retention Requirements TBC

Please sign below for acceptance of the offer. The BOQ will be treated as the final scope of work and contract will form the integral part of the project.

Signature: _____
on behalf of:

Name:
Date:

Signature:_____
on behalf of : Verve Interior Decoration LLC

Name: Sunil Nair
Date: December 16, 2024

Quote Ref No: VID/1232/24/CP/QTN_01/R1

T: +971 4 2400 119 F: +971 4 2408 403 E: info@vervedesign.ae PO Box: 128279, Dubai,UAE www.vervedesign.ae

verve
space + design

INTERIOR FIT-OUT WORKS FOR AURIGA CAPITAL @ DIFC, DUBAI-UAE		
Quote Ref No: VID/1232/24/CP/QTN_01/R1		December 16, 2024
SR. NO	SUMMARY	TOTAL (AED)
1	PRELIMINARIES	37,100.00
2	DEMOLITION AND CIVIL WORKS	11,900.00
3	PARTITION WORKS	281,180.00
4	FLOOR FINISH	100,825.00
5	WALL FINISH	267,277.00
6	CEILING FINISH	89,390.00
7	DOORS	82,770.00
8	SIGNAGE WORKS - Provisional Sum	7,915.00
9	JOINERY WORKS	290,800.00
10	SANITARY FITTINGS	5,820.00
11	LIGHTING WORKS - NON DIMMABLE	78,133.00
12	HVAC WORKS	420,520.00
13	ELECTRICAL WORKS	159,339.00
14	CIVIL DEFENCE WORKS	138,004.00
15	PLUMBING WORKS	16,300.00
16	IT WORKS - PROVISIONAL SUM	86,257.00
	TOTAL AMOUNT (AED):	2,073,530.00
17	LOOSE FURNITURE	388,692.00
18	WHITE GOODS - PROVISIONAL SUM	98,027.00
	GRAND TOTAL AMOUNT (AED):	2,560,249.00

Note: The above price is exclusive of Value Added Tax (VAT), 5% VAT shall be payable as an addition to the invoice value.

Note: **Any variation in terms of quantity that comes up during the course of work has to be paid by the client and hence client is liable for payment of Variation. Retention is not considered.**

Exclusions:

1) All fees and deposit for statutory authorities.
2) Any other items not mentioned in the attached BOQ.

For Verve Interior Decoration LLC

Sunil Nair
Business Development Manager
+971 52 8938046
Sunil@vervedesign.ae

verve
space + design

INTERIOR FIT-OUT WORKS FOR AURIGA CAPITAL @ DIFC, DUBAI-UAE

Quote Ref No: VID/1232/24/CP/QTN_01/R1 **16-Dec-24**

SR.NO	DESCRIPTION	QTY	UNIT	UNIT RATE	TOTAL (AED)
1.00	**PRELIMINARIES**				
1.01	General- Contractor's preliminaries for mobilization, site preparation, Provision for all temporary barricades, setting out transportations to/from site, material deliveries, small tools and equipment's, protection of finished products in on-going site, site attendance and call out attendance, electricity & water charges including charges for scaffolding. PPE and other site requirements to be followed *Hoarding, Branding and posters are excluded.*	1	Item	5,000.00	5,000.00
1.02	Co ordination Charges for obtaining approvals from the Landlord & the related authorities.	1	Item	4,300.00	4,300.00
1.03	Preparation of Technical drawings as required for submission to Relevant authorities. Detail drawings includes Architectural and MEP drawings. Subject to receipt of current approved as built drawings				
a	Unit 01, 02 , 03	1	Item	9,300.00	9,300.00
1.04	CAR Insurance for fit out work during the execution of works. *Note: Insurance coverage is limited to CAR of Contract Value. If higher coverage limit is required by building management and any other authorities, the additional premium amount will be charged separately . If required will charge the client on actual.*	1	Item	1,400.00	1,400.00
1.05	Professional indemnity insurance	1	Item	11,500.00	11,500.00
1.06	Regular cleaning of site during construction period and after completion professional deep cleaning and made ready to occupy. Including carting away the debris to Municipal dumping area.	1	Item	2,800.00	2,800.00
1.07	Charges for site protection (protection of common area finishes and the area near to the work space)	1	Item	2,800.00	2,800.00
1.08	Security deposit	1	Item	50,000.00	By client
	Note: Security deposit, Authority Fees, entry and exit pass for vehicles and labors, night work permit fee, Mall management fees(If required) has to be paid by the client on actuals				
	Note : Provision for mock up and samples submissions at site as per requirement included, however special items are chargeable and shall be billed to the client on actual.				
				SUB TOTAL PRELIMINARIES :	**37,100.00**
2.00	**DEMOLITION AND CIVIL WORKS**				
2.01	Demolition of the existing walls as per site condition including carting away to DM approved yard .	1	Item	11,900.00	11,900.00
2.02	Builders works to accommodate MEP works				
2.03	Corridor ceiling modification works				
				SUB TOTAL DEMOLITION AND CIVIL WORKS :	**11,900.00**
3.00	**PARTITION WORKS**				
3.01	**GYPSUM PARTITION SINGLE LAYER - FR 60** Supply and installation of **100mm Thk Non-FR gypsum partition** with 12.5mm Thk Non-FR gypsum board (Knauf or equivalent) single layer on both sides with studs, 50mm thick rockwool insulation and necessary frames and accessories. Height up to 3.65 m **Location : Boundary walls**	45	Sq.m	135.00	6,075.00

T: +971 4 2400 119 F: +971 4 2408 403 E: info@vervedesign.ae PO Box: 128279, Dubai,UAE www.vervedesign.ae

verve
space + design

INTERIOR FIT-OUT WORKS FOR AURIGA CAPITAL @ DIFC, DUBAI-UAE

Quote Ref No: VID/1232/24/CP/QTN_01/R1 **16-Dec-24**

SR.NO	DESCRIPTION	QTY	UNIT	UNIT RATE	TOTAL (AED)
3.02	**GYPSUM PARTITION SINGLE LAYER (NON FR)** Supply and installation of **100mm Thk Non-FR gypsum partition** with 12.5mm Thk Non-FR gypsum board (Knauf or equivalent) single layer on both sides with studs, 50mm thick rockwool insulation and necessary frames and accessories. Height up to 3.65 m **Location : As per layout**	134	Sq.m	120.00	16,080.00
3.03	**GYPSUM PARTITION DOUBLE LAYER (NON FR)** Supply and installation of **100mm Thk Non-FR gypsum partition** with 2 x 12.5mm Thk Non-FR gypsum board (Knauf or equivalent) layer on both sides with studs, 50mm thick rockwool insulation and necessary frames and accessories. Height up to 3.65 m **Location : Walls between Unit 01, 02, 03**	153	Sq.m	195.00	29,835.00
Option	**BLOCK WALL** Supply and installation of **200 mm Thk Internal Hollow Block wall partition** with necessary materials for installation. Height up to 3.65 m **Location : Walls between units** **including lintels and columns and cement plaster on both sides .**	153	Sq.m	415.00	Rate only
3.04	**CEMENT BOARD PARTITION (NON FR)** Supply and installation of **100mm Thk Cement board Partition** with 12.5mm Thk cement board double layer on both sides with studs, 50mm thick rockwool insulation and necessary frames and accessories. Height up to 3.65 m **Location : Wet areas - between units**	34	Sq.m	330.00	11,220.00
3.05	**GYPSUM CLADDING - FR 60 min** Supply and installation of **FR 12.5 mm thick Gypsum board (Knauf or equivalent) wall cladding** with necessary material for fixing, smoothened and made ready to receive final finishes. Height up to 1.5 m **Location : To existing walls - above glazing**	26	Sq.m	115.00	2,990.00
3.06	**GYPSUM CLADDING - FR 60 min** Supply and installation of **FR 12.5 mm thick Gypsum board (Knauf or equivalent) wall cladding** with necessary material for fixing, smoothened and made ready to receive final finishes. Height up to 2.9 m **Location : To existing columns/ wall**	209	Sq.m	115.00	24,035.00
3.07	**ACOUSTIC GLASS PARTITION - NON FR** Supply and installation of **QIC single glazed 25 x 25 mm powder coated aluminum framed single layered partition** utilizing 13.52 clear acoustic laminated (6 mm clear tempered glass + 1.52 mm clear acoustic PVB + 6 mm clear tempered glass) glass with all around straight polished edges fixing by clip profiles with rubber gasket including glass to glass clear beading joints. DB rating : 38 Height up to 2.9 m **Location : All glass partitions inside the unit**	78	Sq.m	790.00	61,620.00

T: +971 4 2400 119 F: +971 4 2408 403 E: info@vervedesign.ae PO Box: 128279, Dubai,UAE www.vervedesign.ae

verve
space + design

INTERIOR FIT-OUT WORKS FOR AURIGA CAPITAL @ DIFC, DUBAI-UAE

Quote Ref No: VID/1232/24/CP/QTN_01/R1 **16-Dec-24**

SR.NO	DESCRIPTION	QTY	UNIT	UNIT RATE	TOTAL (AED)
3.08	**SINGLE GLAZED PARTITION - FR 60 min** Supply and installation of **10 mm clear tempered super-lite fire rated (1 hour) fixed straight glass partition** with all around 40 x 40 mm MS box with 15 x 15 mm L angle all with welded joints and 1.5 mm thick aluminium powder coated cladding on top. Height up to 2.9 m **Location : All glass partitions inside the unit** Note : Third party certificate available for fire-rated glass, not DCD. Fire rated certificate available only for glass, not for frames and fittings	48	Sq.m	2,410.00	115,680.00
3.09	**GYPSUM BAFFLE (NON-FR)** Supply and installation of **Non-FR gypsum baffle wall** with 12.5mm Thk Non-FR gypsum board (Knauf or equivalent) single layer on both sides with 50mm thick rockwool insulation, necessary frames and accessories . Height up to 750 mm **Location : Above proposed glass partitions**	32	LM	100.00	3,200.00
3.10	**GYPSUM BAFFLE FR** Supply and installation of **FR gypsum baffle wall** with 12.5mm Thk FR gypsum board (Knauf or equivalent) single layer on both sides with 50mm thick rockwool insulation, necessary frames and accessories . Height up to 750 mm **Location : Above proposed glass partitions**	19	LM	115.00	2,185.00
3.11	**Provision for MDF support below proposed glass partitions**	59	LM	140.00	8,260.00
				SUB TOTAL PARTITION WORKS :	**281,180.00**
4.00	**FLOOR FINISH**				
4.01	**RAISED FLOOR** Modification of existing raised floor	1	LS	9,000.00	9,000.00
4.02	Supply and installation of **Raised access floor FS-800 cementitious** 600 x 600 x 33 mm steel top, steel bottom fully encapsulated bare finish panel with up to 60cm ffh flat pedestal & stringer wherever required. Note : We have considered 7% of the area new raised floor incase of shortage after adding new partitions	30	Sq.m	325.00	9,750.00
4.03	**SELF LEVELLING ON RAISED FLOOR** Supply and installation of 2 to 3 mm self levelling compound to make the floor ready to receive the new flooring. **Location : Proposed LVT flooring**	161	Sq.m	95.00	15,295.00
4.04	**CP 01 CARPET FLOORING** Supply and Installation of Carpet tile flooring including adhesives and all necessary material for fixing. Make : Interface - Composure **Location : Unit 01 - Meeting room, Open workstation** Note : To be installed directly on the raised floor	75	Sq.m	160.00	12,000.00
4.05	**CP 02 CARPET FLOORING** Supply and Installation of Carpet tile flooring including adhesives and all necessary material for fixing. Make : Belgotex - SA or equivalent **Location : Unit 02 , 03 - Meeting room, Open workstation** Note : To be installed directly on the raised floor	142	Sq.m	130.00	18,460.00

T: +971 4 2400 119 F: +971 4 2408 403 E: info@vervedesign.ae PO Box: 128279, Dubai,UAE www.vervedesign.ae

verve
space + design

INTERIOR FIT-OUT WORKS FOR AURIGA CAPITAL @ DIFC, DUBAI-UAE

Quote Ref No: VID/1232/24/CP/QTN_01/R1 **16-Dec-24**

SR.NO	DESCRIPTION	QTY	UNIT	UNIT RATE	TOTAL (AED)
4.06	**CP 03 CARPET FLOORING** Supply and Installation of Carpet tile flooring including adhesives and all necessary material for fixing. Make : Modulys - First Forward **Location : Offices** Note : To be installed directly on the raised floor	36	Sq.m	145.00	5,220.00
4.07	**LV 01 LVT FLOORING** Supply and installation of **Luxury Vinyl Tile flooring (herringbone)** with necessary material for installation. Make : Amtico First **Location : Unit 01, 02, 03 - Corridor, Reception/ waiting area**	143	Sq.m	160.00	22,880.00
4.08	**LV 01 LVT FLOORING** Supply and installation of **Luxury Vinyl Tile flooring (cement look)** with necessary material for installation. Make : Amtico First **Location : Unit 01 - Executive lounge**	18	Sq.m	160.00	2,880.00
4.09	**TRANSITION STRIP** Supply and installation of Transition Strip in SS finish (ready available). **Location : Between different floor finishes, Door entrances.**	27	LM	120.00	3,240.00
4.10	**WATER PROOFING** Supply and installation of **Bituminous sheet water proofing** 2 coats including protection screed. Area considered : 15 Sqm **Location : Floor area and wall upto 300 mm**	1	LS	2,100.00	2,100.00
	Note: All finishes are subject to final sample approval.				
				SUB TOTAL FLOOR FINISH :	**100,825.00**
5.00	**WALL FINISH**				
5.01	**WALL PAINT** Supply and application of **Jotun Fenomastic Paint Finish** with all cleaning and levelling. Height up to 2.9 m	755	Sq.m	32.00	24,160.00
5.02	**WALL PAINT** Supply and application of **Jotun Fenomastic Paint Finish** with all cleaning and levelling. Height up to 3 m **Location : Common corridor**	82	Sq.m	32.00	2,624.00
5.02	**TRAVERTINE LOOK WALL CLADDING** **Location : Reception, Meeting room, Close cabin**				
a	**MARBLE WALL CLADDING** Supply and installation of Marble wall cladding including necessary materials for fixing. Height upto 2.9 m PC Rate : 575 AED per Sq.m	87	Sq.m	1,040.00	Rate only
Option	**WALL TILE** Supply and installation of wall tiles including necessary materials for fixing. Height upto 2.9 m PC Rate : 350 AED per Sq.m Size : 120 x 280 cm - cut to size 100 x 240 cm due to the capacity of the service lift	87	Sq.m	660.00	57,420.00

T: +971 4 2400 119 F: +971 4 2408 403 E: info@vervedesign.ae PO Box: 128279, Dubai,UAE www.vervedesign.ae

verve
space + design

INTERIOR FIT-OUT WORKS FOR AURIGA CAPITAL @ DIFC, DUBAI-UAE

Quote Ref No: VID/1232/24/CP/QTN_01/R1 **16-Dec-24**

SR.NO	DESCRIPTION	QTY	UNIT	UNIT RATE	TOTAL (AED)
Option	**VINYL WRAPPING** Supply and installation of Vinyl wrapping (Marble look) including necessary materials for installation. Height up to 2.9 m	87	Sq.m	252.00	Rate only
5.03	**CERAMIC WALL TILES** Supply and installation of **Ceramic Wall tiles** with necessary materials for fixing. Height up to 1000 mm PC Rate : 350 AED per Sq.m Size : 120 x 280 cm - cut to size 100 x 240 cm due to the capacity of the service lift **Location : Pantry backsplash**	22	Sq.m	660.00	14,520.00
5.04	**FABRIC / PET PANEL WALL CLADDING** Supply and installation of **fabric / pet wall cladding** including necessary materials for installation. Height up to 2.9 m **Location : Meeting room**	34	Sq.m	432.00	14,688.00
5.05	**MDF WALL CLADDING** Supply and installation of **plain MDF wall cladding in wood veneer finish** including necessary fittings and accessories for installation. Height up to 2.9 mm	8	Sq.m	645.00	5,160.00
5.06	**MDF WALL CLADDING** Supply and installation of **MDF wall cladding in PU paint finish with grooves** including necessary fittings and accessories for installation. Height up to 2.9 mm	95	Sq.m	790.00	75,050.00
5.07	**MDF WALL CLADDING** Supply and installation of **Decorative MDF wall cladding in wood veneer finish** including necessary fittings and accessories for installation. Height up to 2.9 mm **Location : Unit 01 - Executive lounge**	15	Sq.m	790.00	11,850.00
5.08	**BACKPAINTED GLASS - (WRITABLE WALL)** Supply and installation of Back painted crystal clear glass with necessary material for fixing. Height up to 2.9 m **Location : Unit 01 - Meeting room**	5	Sq.m	748.00	3,740.00
a	**Supply and installation of beading around the writable wall.** Note : Considered both sides	7	LM	65.00	455.00
5.09	**WRITABLE WALLPAPER** Supply and installation of writable wallpaper with necessary material for fixing. Height up to 2.9 m **Location : Unit 02, 03 - Meeting room**	10	Sq.m	643.00	6,430.00
5.10	**SKIRTING** Supply and installation of (up to 80 mm high) **MDF skirting in PU paint finish** with necessary fittings and accessories.	295	LM	60.00	17,700.00
5.11	**FROSTED STICKER** Supply and installation of Frosted sticker - gradient Height up to 2.9 m **Location : New Glass partition and doors - along common corridor**	62	Sq.m	230.00	14,260.00
5.12	**FROSTED STICKER** Supply and installation of Frosted sticker - gradient Height up to 2.9 m **Location : Unit 01 New Glass partition and doors - Meeting rooms and cabins**	29	Sq.m	230.00	6,670.00

T: +971 4 2400 119 F: +971 4 2408 403 E: info@vervedesign.ae PO Box: 128279, Dubai,UAE www.vervedesign.ae

verve
space + design

INTERIOR FIT-OUT WORKS FOR AURIGA CAPITAL @ DIFC, DUBAI-UAE

Quote Ref No: VID/1232/24/CP/QTN_01/R1 **16-Dec-24**

SR.NO	DESCRIPTION	QTY	UNIT	UNIT RATE	TOTAL (AED)
5.13	**FROSTED STICKER** Supply and installation of Frosted sticker - Ready made film Height up to 1.8 m **Location : Unit 02, 03 - New Glass partition and doors - Meeting rooms and cabins**	44	Sq.m	160.00	7,040.00
Option	**SWITCHABLE FILM** Supply and installation of Switchable film to existing glass including Power Drive with Remote Control and necessary accessories for installation. Max. Width of Smart Film is 1.5 m Height up to 2.9 m **Location : Meeting room, closed cabins**	1	Item	95,700.00	Rate only
5.14	**ROLLER BLINDS - MANUAL** Supply and installation of **sunscreen blinds** Height upto 3.7 m **Location : External glazing**	58	Sq.m	95.00	5,510.00
	Note: 1. All finishes are subject to final sample approval. 2. All artworks, decorative accessories excluded. 3. TV wall in excutive lounge - Considered Plain wall cladding in MDF wood veneer finish. Shelves, marble cladding not considered.				
				SUB TOTAL WALL FINISH :	**267,277.00**
6.00	**CEILING FINISH**				
6.01	**PLAIN GYPSUM CEILING** Supply and installation of **Gypsum Board Plain ceiling** (Knauf or equivalent) with necessary hanging systems including wall angle "C "channel, furring channel with 12.5mm gypsum boards joined taped smoothened finish. **Location : All areas**	405	Sq.m	105.00	42,525.00
6.02	**GYPSUM CEILING PAINT** Supply and application of **Jotun Fenomastic WHITE paint** including all cleaning and levelling. As per design and approved sample. (2 coats including sanding). **Location : Proposed Gypsum ceiling areas**	405	Sq.m	32.00	12,960.00
6.03	**GYPSUM BULKHEAD - COVE LIGHT** Supply and installation of 100 mm high Gypsum Bulkhead for cove with 12.5 mm gypsum boards with paint finish.	115	Sq.m	130.00	14,950.00
6.04	**GYPSUM PELMET** Supply and installation of **Gypsum Pelmet** with necessary fittings with paint finish. Height up to 150 mm **Location : For blinds**	17	LM	155.00	2,635.00
6.05	**SHADOW GAP** Supply and installation of shadow gap as per the design.	333	LM	40.00	13,320.00
6.06	**GYPSUM ACCESS PANEL** Supply and installation of **Gypsum access panel (Max 60 x 60 cm)** with frame and hinges. **Location: Proposed Gypsum ceiling area** Note : Subject to final MEP drawings	10	Nos.	300.00	3,000.00
	Note : All finishes are subject to final sample approval.				
				SUB TOTAL CEILING FINISH :	**89,390.00**
7.00	**DOORS**				

T: +971 4 2400 119 F: +971 4 2408 403 E: info@vervedesign.ae PO Box: 128279, Dubai,UAE www.vervedesign.ae

verve
space + design

INTERIOR FIT-OUT WORKS FOR AURIGA CAPITAL @ DIFC, DUBAI-UAE

Quote Ref No: VID/1232/24/CP/QTN_01/R1 **16-Dec-24**

SR.NO	DESCRIPTION	QTY	UNIT	UNIT RATE	TOTAL (AED)
7.01	**ACOUSTIC GLASS DOOR - NON FR** Supply and installation of **13.52 clear acoustic laminated (6 mm clear tempered glass + 1.52 mm clear acoustic PVB + 6 mm clear tempered glass) glass single leaf frameless glass doors** with all around straight polished edges fixing by DORMA BTS 75 floor machine, OFFSET pivot hinges , bottom lock and 1000 * 800 mm long H type straight round handle including all around 50 mm wide overlapped UNICA door frame. **DB rating : 32** Note: All fittings are in powder coating or SS finish. Size: L 900 mm X H 2900 mm **Location : Meeting rooms, closed cabins, executive lounge**	9	Nos	5,600.00	50,400.00
7.02	**SINGLE LEAF GLASS DOOR - FR 60 min** Supply and installation of **10 mm super-lite clear tempered fire rated (1 hour) single leaf glass door** with all around 40 x 60 mm MS frame along with powder coated aluminum cladding fixing by DORMA BTS 75 floor machine, accessories, bottom lock and 5 mm thick fire proof gasket. Note: All fittings are in powder coating or SS finish. Offset pivot excluded. Size: L 900 mm X H 2900 mm **Location : Unit 02, Unit 03 , Unit 01**	3	No	10,790.00	32,370.00
7.03	**DOUBLE LEAF GLASS DOOR - FR 60 min** Supply and installation of **10 mm super-lite clear tempered fire rated (1 hour) Double leaf glass door** with all around 40 x 60 mm MS frame along with powder coated aluminum cladding fixing by DORMA BTS 75 floor machine, accessories, bottom lock and 5 mm thick fire proof gasket. Note: All fittings are in powder coating or SS finish. Offset pivot excluded. Size: L 1650 mm X H 2900 mm **Location : Unit 01**	1	No	21,580.00	Rate only
	Note : Third party certificate available for fire-rated glass, not DCD. Fire rated certificate available only for glass, not for frames and fittings				
				SUB TOTAL DOORS :	**82,770.00**
8.00	**SIGNAGE WORKS - Provisional Sum**				
8.01	Supply and installation of aluminium 3D painted back lit signage as per the design to read as "AURIGA CAPITAL" Size: L 1800 x H 600 mm **Location : Reception** Note : Subject to final design and sample approval.	1	Item	7,915.00	7,915.00
8.02	Room signages	12	Item	220.00	Rate only
	Note : 1. Any other signage excluded. 2. Signages in other units - By respective tenants				
				SUB TOTAL SIGNAGE WORKS :	**7,915.00**
9.00	**JOINERY WORKS**				
9.01	**RECEPTION DESK** Fabrication, Supply and installation of **Reception counter with MDF with Marble and metal powder coated cladding** as per design. **Location : Reception** Marble PC Rate : 550 AED per Sqm				
a	Unit 01 Size: L 1500 x D 600 x H 1200 mm	1	Item	9,700.00	9,700.00

T: +971 4 2400 119 F: +971 4 2408 403 E: info@vervedesign.ae PO Box: 128279, Dubai,UAE www.vervedesign.ae

verve
space + design

INTERIOR FIT-OUT WORKS FOR AURIGA CAPITAL @ DIFC, DUBAI-UAE

Quote Ref No: VID/1232/24/CP/QTN_01/R1 **16-Dec-24**

SR.NO	DESCRIPTION	QTY	UNIT	UNIT RATE	TOTAL (AED)
9.01	**RECEPTION DESK** Fabrication, Supply and installation of **Reception counter with MDF with Marble and metal powder coated cladding** as per design. **Location : Reception** Marble PC Rate : 350 AED per Sqm				
a	Unit 02 Size: L 1300 x D 600 x H 1200 mm	1	Item	8,000.00	8,000.00
b	Unit 03 Size: L 1300 x D 600 x H 1200 mm	1	Item	8,000.00	8,000.00
9.02	**WET PANTRY UNIT** Fabrication, supply and installation of Wet pantry counter with **MR MDF Unit in veneer finish** with **2cm Marble counter top** and cabinets as below with all necessary for fixing. **Location : Wet pantry area** Note : Backsplash considered separately. Marble PC Rate : 350 / -per sq.m.				
a	Unit 01 Size : L 2100 x D 600 x H 2900 mm	1	Item	8,400.00	8,400.00
b	Unit 02 Size : L 1950 x D 600 x H 2900 mm	1	Item	7,800.00	7,800.00
c	Unit 03 Size : L 1950 x D 600 x H 2900 mm	1	Item	7,800.00	7,800.00
9.03	**FOLDABLE WOODEN DOOR - NON FR** Supply and installation of **Foldable wooden door** including necessary materials for installation **Location : Wet pantry**				
a	Unit 01 Size : L 2100 x D 600 x H 2900 mm	1	Item	13,386.00	13,386.00
b	Unit 02 Size : L 1950 x D 600 x H 2900 mm	1	Item	12,429.00	Rate only
c	Unit 03 Size : L 1950 x D 600 x H 2900 mm	1	Item	12,429.00	Rate only
9.04	**PRINTER CABINET** Fabrication, supply and installation of Printer cabinet with MDF in veneer finish and cabinets as below with all necessary for fixing.				
a	Unit 01 Size : L 1750 x D 600 x H 2900 mm	1	Item	7,925.00	7,925.00
b	Unit 02 Size : L 2700 x D 600 x H 2900 mm	1	Item	12,226.00	12,226.00
c	Unit 03 Size : L 2300 x D 600 x H 2900 mm	1	Item	10,415.00	10,415.00

T: +971 4 2400 119 F: +971 4 2408 403 E: info@vervedesign.ae PO Box: 128279, Dubai,UAE www.vervedesign.ae

verve
space + design

INTERIOR FIT-OUT WORKS FOR AURIGA CAPITAL @ DIFC, DUBAI-UAE

Quote Ref No: VID/1232/24/CP/QTN_01/R1 **16-Dec-24**

SR.NO	DESCRIPTION	QTY	UNIT	UNIT RATE	TOTAL (AED)
9.05	**NICHE AT RECEPTION** Fabrication, supply and installation of **Niche with MDF wall cladding in wood veneer finish and fabric wall cladding** including necessary materials for installation. Size : L 2400 x D 600 x H 2900 mm **Location : Reception - Unit 02** Note : Fabric cladding excluded. Considered plain wall with fenomastic paint 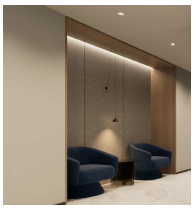	1	Item	3,426.00	3,426.00
9.06	**NICHE AT RECEPTION** Fabrication, supply and installation of **Niche with MDF wall cladding in wood veneer finish and fabric wall cladding** including necessary materials for installation. Size : L 8800 x D 600 x H 2700 mm **Location : Reception - Unit 03** Note : Fabric cladding excluded. Considered plain wall with fenomastic paint 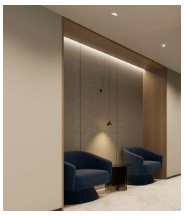	1	Item	6,337.00	6,337.00
9.07	**TV DISPLAY WALL** Fabrication, supply and installation of TV display wall with wooden cladding and open shelves made with MDF in wood veneer finish including necessary materials for installation. **Location : Meeting room** Note : Marble look cladding considered separately in wall finishes. 				
a	Unit 01 Overall Size : L 4100 x D 200 x H 2900 mm	1	Item	15,284.00	15,284.00
b	Unit 02 Overall Size : L 3600 x D 600 x H 2900 mm	1	Item	12,989.00	12,989.00
c	Unit 03 Overall Size : L 3600 x D 600 x H 2900 mm	1	Item	12,989.00	12,989.00
9.08	**BENCH SEAT** Fabrication, supply and installation of Bench seat with backrest made with MDF fabric upholstered cushion including necessary materials for installation. Size : L 2600 x D 600 x H 1100 mm **Location : Unit 03 - Meeting room**	1	Item	8,791.00	8,791.00
9.09	**FULL HEIGHT CABINET** Fabrication, supply and installation of Full height cabinet made with MDF in wood veneer/ PU paint finish including necessary materials for installation. Overall Size : L 3300 x D 700 x H 2900 mm **Location : Unit 01 - Executive lounge**	1	Item	16,525.00	16,525.00
9.10	**WALL UNIT** Fabrication, supply and installation of **MDF wall cladding with shelves in wood veneer finish with wall mount ledge in veneer/ PU paint finish** including necessary materials for installation. **Location : Closed cabin** Note : Marble look cladding considered separately in wall finishes. 				

T: +971 4 2400 119 F: +971 4 2408 403 E: info@vervedesign.ae PO Box: 128279, Dubai,UAE www.vervedesign.ae

verve
space + design

INTERIOR FIT-OUT WORKS FOR AURIGA CAPITAL @ DIFC, DUBAI-UAE

Quote Ref No: VID/1232/24/CP/QTN_01/R1 **16-Dec-24**

SR.NO	DESCRIPTION	QTY	UNIT	UNIT RATE	TOTAL (AED)
a	Unit 01 Overall Size : L 2600 x D 600 x H 2900 mm Ledge - L 1800 mm Shelves - L1000 x H 2900 mm Wooden wall cladding - L800 x H2900 mm	1	Item	9,384.00	9,384.00
b	Unit 02 Overall Size : L 2900 x D 600 x H 2900 mm Ledge - L 2100 mm Shelves - L1100 x H 2900 mm Wooden wall cladding - L750 x H2900 mm	1	Item	8,016.00	8,016.00
c	Unit 03 Overall Size : L 3100 x D 600 x H 2900 mm Ledge - L 2300 mm Shelves - L1200 x H 2900 mm Wooden wall cladding - L750 x H2900 mm	1	Item	8,542.00	8,542.00
9.11	**STORAGE CABINET** Fabrication, supply and installation of Storage cabinet made with MDF in veneer/ PU paint finish, including necessary materials for installation. Size : L 900 x D 500 x H 2900 mm **Location : Unit 03 - close cabin**	1	Item	4,173.00	4,173.00
9.12	**STORAGE CABINET** Fabrication, supply and installation of Storage cabinet made with MDF in veneer/ PU paint finish, clear silver mirror cladding including necessary materials for installation. **Location : Open workstation area** 				
a	Unit 01 Overall Size : L 9400 x D 200 x H 2900 mm	1	Item	39,223.00	39,223.00
b	Unit 02 Overall Size : L 6400 x D 600 x H 2900 mm	1	Item	26,705.00	26,705.00
9.13	**STORAGE CABINET** Fabrication, supply and installation of Storage cabinet made with MDF in veneer/ PU paint finish. Note : Plain cabinets considered **Location : Open workstation area**				
a	Unit 03 Overall Size : L 3500 x D 600 x H 2900 mm	1	Item	11,683.00	11,683.00
9.14	**DB WALL CLADDING** Fabrication, supply and installation of DB wall cladding with access door made with FR MDF in PU paint finish including necessary materials for installation.				
a	Unit 01 Size : L 1100 x H 2900 mm	1	Item	2,374.00	2,374.00
b	Unit 02 Size : L 1100 x H 2900 mm	1	Item	2,374.00	2,374.00
c	Unit 03 Size : L 1100 x H 2900 mm	1	Item	2,374.00	2,374.00

T: +971 4 2400 119 F: +971 4 2408 403 E: info@vervedesign.ae PO Box: 128279, Dubai,UAE www.vervedesign.ae

verve
space + design

INTERIOR FIT-OUT WORKS FOR AURIGA CAPITAL @ DIFC, DUBAI-UAE

Quote Ref No: VID/1232/24/CP/QTN_01/R1 **16-Dec-24**

SR.NO	DESCRIPTION	QTY	UNIT	UNIT RATE	TOTAL (AED)
9.15	**PLANTER BOX** Fabrication, supply and installation of Planter box made with MDF in veneer finish including necessary materials for installation. Note : Considered for artifitial plants				
a	Unit 01 Size : L 1200 x D 400 x H 1100 mm	1	Item	2,072.00	2,072.00
b	Unit 01 Size : L 600 x D 400 x H 1100 mm	1	Item	1,727.00	1,727.00
9.16	Plants including soil, gravel, pebbles, etc - **Provisional sum**	1	Item	2,160.00	2,160.00
				SUB TOTAL JOINERY WORKS :	**290,800.00**
10.00	**SANITARY FITTINGS**				
10.01	**PANTRY SINK** Undermounted Single Bowl Sink Size : 380 x 440 x 190 mm				
a	**Location : Unit 01**	1	Nos	1,225.00	1,225.00
b	**Location : Unit 02**	1	Nos	1,225.00	1,225.00
c	**Location : Unit 03**	1	Nos	1,225.00	1,225.00
10.02	**PANTRY SINK MIXER** Single Hole Kitchen Sink Mixer				
a	**Location : Unit 01**	1	Nos	715.00	715.00
b	**Location : Unit 02**	1	Nos	715.00	715.00
c	**Location : Unit 03**	1	Nos	715.00	715.00
				SUB TOTAL SANITARY FITTINGS :	**5,820.00**
11.00	**LIGHTING WORKS - NON DIMMABLE**				
	Supply of the following lights				
11.01	**DECORATIVE LIGHT**				
a	**Location : Reception - Unit 01**	1	Nos	4,155.00	Rate only
b	**Location : Reception - Unit 02, 03**	2	Nos	4,155.00	Rate only

T: +971 4 2400 119 F: +971 4 2408 403 E: info@vervedesign.ae PO Box: 128279, Dubai,UAE www.vervedesign.ae

verve
space + design

INTERIOR FIT-OUT WORKS FOR AURIGA CAPITAL @ DIFC, DUBAI-UAE

Quote Ref No: VID/1232/24/CP/QTN_01/R1 **16-Dec-24**

SR.NO	DESCRIPTION	QTY	UNIT	UNIT RATE	TOTAL (AED)
11.02	**DECORATIVE LIGHT** Size: Ø20 x H 2900 mm **Location : Executive lounge**	2	Nos	1,384.00	2,768.00
11.03	**DECORATIVE WALL LIGHT** **Location : Close cabins - Unit 01**				
a	**Location : Close cabins - Unit 01**	1	Nos	570.00	570.00
b	**Location : Waiting area, Close cabins - Unit 02 & 03**	5	Nos	570.00	Rate only
11.04	**DECORATIVE LIGHT** **Location : Meeting room - Unit 01**	1	Nos	1,987.00	1,987.00
11.05	**SUSPENDED LINEAR LIGHT**				
a	**L 3400 x 50 x 75 mm** **Location : Meeting room - Unit 02, 03**	1	Nos	1,026.00	1,026.00
b	**L 2800 x 50 x 75 mm** **Location : Meeting room - Unit 02, 03**	1	Nos	845.00	845.00
c	**L 5600 x 50 x 75 mm** **Location : Open workstations - Unit 01 , 03**	3	Nos	1,691.00	5,073.00
d	**L 3200 x 50 x 75 mm** **Location : Open workstations - Unit 01 , 03**	4	Nos	966.00	3,864.00
11.06	**MAGNETIC TRACK**	40	LM	340.00	13,600.00
11.07	**MAGNETIC TRACK LIGHT**	26	Nos	180.00	4,680.00
11.08	**CYLINDRICAL PENDANT LIGHT** **Finish : Black** **Location : Meeting rooms, offices**	5	Nos	210.00	1,050.00

T: +971 4 2400 119 F: +971 4 2408 403 E: info@vervedesign.ae PO Box: 128279, Dubai,UAE www.vervedesign.ae

verve
space + design

INTERIOR FIT-OUT WORKS FOR AURIGA CAPITAL @ DIFC, DUBAI-UAE

Quote Ref No: VID/1232/24/CP/QTN_01/R1 **16-Dec-24**

SR.NO	DESCRIPTION	QTY	UNIT	UNIT RATE	TOTAL (AED)
11.09	**DECORATIVE LIGHT**				
a	**Location : Storage - open workstation - Unit 01**	2	Nos	945.00	1,890.00
b	**Location : Storage - open workstation - Unit 02**	1	Nos	945.00	Rate only
11.10	**DECORATIVE LIGHT** **Location : Closed cabin - Unit 01**	1	Nos	1,070.00	1,070.00
11.11	**SUSPENDED LINEAR LIGHT** **Size : L1000 x 50 x 75 mm** **Location : Closed cabin - Unit 02, 03**	2	Nos	280.00	560.00
11.12	**SPOT LIGHT - 20 W**	145	Nos	90.00	13,050.00
11.13	**LED STRIP LIGHT**	190	LM	125.00	23,750.00
11.14	**VERTICAL PROFILE LIGHT**	10	LM	235.00	2,350.00
	Note : 1. Quantity subject to final RCP design 2. Non dimmable lights				
				SUB TOTAL LIGHTS :	**78,133.00**
	MEP WORKS (PROVISIONAL SUM SUBJECT TO FINAL MEP DESIGN)				
12.00	**HVAC WORKS**				
	AC MACHINES AND ACCESSORIES				
12.01	Supply of Floor Terminal Unit (TU4) inclusive of two centrifugal fans, motorized damper, multifunctional electronic controller with "bus" communication card, air discharge and intake floor grills, 5m power connection cable with British Standard fused plug. This unit has an LCD Screen for reading all necessary data and easily changing them if required. (Manufacturer: AET, UK) Note: Mandatory to be installed by Building management team. Lead time: 12-14 weeks for sea freight	30	Nos	9,185.00	275,550.00
12.02	Installation of Floor Unit (TU4) inside the Raised Access Floor, supply & installation of all necessary data (bus communication) cabling & RJ45.	30	Nos	580.00	17,400.00
12.03	FGC Grille by AET/Hiross. Grille face area: 150 x 599 mm Grille Height Adjustable: 22 mm	30	Nos	1,195.00	35,850.00
12.04	Relocation of existing Note: Mandatory to be installed by Building management team.	6	Nos	3,600.00	21,600.00

T: +971 4 2400 119 F: +971 4 2408 403 E: info@vervedesign.ae PO Box: 128279, Dubai,UAE www.vervedesign.ae

verve
space + design

INTERIOR FIT-OUT WORKS FOR AURIGA CAPITAL @ DIFC, DUBAI-UAE

Quote Ref No: VID/1232/24/CP/QTN_01/R1 **16-Dec-24**

SR.NO	DESCRIPTION	QTY	UNIT	UNIT RATE	TOTAL (AED)
	DUCTING AND ACCESSORIES				
12.04	Supply and installation of inline ducted fan including the ducting and related accessories . Location : Pantry	3	Item	1,730.00	5,190.00
12.05	Extention of duct for the fresh and extract air Note : Stub out present at site	1	Item	36,600.00	36,600.00
	GRILLS AND DIFFUSER				
12.06	Linear Slot grills (3-Slot)	1	Item	21,850.00	21,850.00
	DRAIN PIPE				
12.07	Supply and Installation of **PVC Pipe** with insulation. - connecting to the existing line	1	Item	4,320.00	4,320.00
12.08	Testing and commissioning	1	Item	2,160.00	2,160.00
	Note : Assuming existing cooling capacity is sufficient.				
	Exclusions: 1. BTU Meter BMS Connection. 2. Chemical flushing and water balancing. 3. 3rd Party Air balancing report.				
				SUB TOTAL HVAC WORKS :	**420,520.00**
13.00	**ELECTRICAL WORKS**				
13.01	PVC conduiting and wiring for light points including installation. Note: Light points are subject to revise upon final RCP Layout.	234	Nos	210.00	49,140.00
13.02	Supply and installation of **Single switches for lighting.** Including cabling works.(MK-Normal White)	18	Nos	255.00	4,590.00
13.03	Supply and installation of **Grid switch for lighting.** Including **PVC conduiting**. (Black Matt PVC finish Legrand / schneider) for Open workstation & corridor.	3	Nos	260.00	780.00
13.04	Supply and installation of **13A Single wall Power Socket,** in PVC finish including conduiting and wiring. (Schneider / Legrand)	6	Nos	320.00	1,920.00
13.05	Supply and installation of **13A Twin wall Power Socket,** in black PVC finish including conduiting and wiring. (Schneider / Legrand)	19	Nos	340.00	6,460.00
13.06	Supply and installation of **15A Single wall Power Socket,** in Black PVC finish including conduiting and wiring. (Schneider / Legrand)	7	Nos	470.00	3,290.00
13.07	Supply and installation of **Floor Box -Twin 13A+ Twin Data.** with cabling and conduiting and data and telephone plates provision only. Make : Obo or equivalent	27	Nos	645.00	17,415.00
13.08	Supply and installation of **Isolator** with **PVC conduiting** and wiring (Considered for FTU)	30	Nos	795.00	23,850.00
13.09	**50mm conduit** and cabling provision for **HDMI/VGI.**	10	Nos.	518.00	5,180.00
13.10	**50mm conduit** and cabling provision for **HDMI/VGI.** **Location : Close cabins - Unit 01, 02, 03**	3	Nos.	518.00	Rate only
13.11	Supply and installation of **PVC** containment for **WI-FI Points**. (Provisional qty)	6	Nos.	180.00	1,080.00
13.12	Supply and installation of PVC containment for **Access control** (Provisional qty)	3	Nos	180.00	540.00
13.13	Supply and installation of **PVC** containment for **CCTV Points**. (Provisional qty)	3	Nos.	173.00	519.00
13.14	Supply and installation of **PVC** containment for **AV Rack**	3	Nos.	180.00	540.00
13.15	Power provision for **Signage** with timer switch Note : Unit 01 only; Unit 02 , 03 - By respective tenants	1	Nos.	935.00	935.00
13.16	Power provision for **Signage** with timer switch Note : Unit 02 , 03	2	Nos.	935.00	Rate only

T: +971 4 2400 119 F: +971 4 2408 403 E: info@vervedesign.ae PO Box: 128279, Dubai,UAE www.vervedesign.ae

verve
space + design

INTERIOR FIT-OUT WORKS FOR AURIGA CAPITAL @ DIFC, DUBAI-UAE

Quote Ref No: VID/1232/24/CP/QTN_01/R1 **16-Dec-24**

SR.NO	DESCRIPTION	QTY	UNIT	UNIT RATE	TOTAL (AED)
13.17	Modification of existing **SMDB** with necessary ELCB, MCB , and all other accessories as per DEWA Note : Subject to load availability	1	Item	6,475.00	6,475.00
13.18	Supply and installation of new DB Note : Subject to building management approval	1	Item	3,600.00	3,600.00
13.19	Supply & Installation of 100mm GI Cable Tray with necessary fittings & supports -For armoured cable	1	Lot	13,665.00	13,665.00
13.20	Supply & Installation of 150mm GI Cable Tray with necessary fittings & supports -For IT, AV, Light, Power	1	Lot	10,360.00	10,360.00
13.21	DEWA submission, inspection and approval. - 1 submission considered	1	No	5,040.00	5,040.00
13.22	Testing commissioning.	1	Item	2,880.00	2,880.00
13.23	Providing **PVC conduit for Data/Voice** Note : Not considered for workstations	6	Nos	180.00	1,080.00
	Note: 1. We have assumed that the existing infrastructure's power has sufficient capacity to cater to the requirement of the project. 2. We have not allowed for upgrade of the capacity of any base building system. 3. All electrical conduits considered are of PVC type. 4. We have not allowed for any specific lighting control system in this offer. 5. Subject to final MEP drawings 6. We havwe assumed only 1 DB with single bill for the main tentant only , we have not considered 3 seperate DB for the 3 units **Exclusions:** 1. Any BMS integration or related works. 2. DEWA Consultancy for power upgrade.				
				SUB TOTAL ELECTRICAL WORKS :	**159,339.00**
14.00	**CIVIL DEFENCE WORKS**				
14.01	**FIRE ALARM WORKS**				
a	Supply of fire alarm control panel (4007 ES)	1	Nos.		
b	Network card (1No.) & Wired Media cards (2Nos.)	1	Nos.		
c	Supply of control module with back box for Interfacing FACP with 24x7 panel	1	Nos.		
d	Supply of smoke detector with base	12	Nos.		
e	Relocation of existing smoke detector	6	Nos.		
f	Supply of heat detector with base	3	Nos.		
g	Supply of break glass unit with back box	6	Nos.		
h	Supply of interface modules with back box	3	Nos.		
i	Installation & configuration of FACP	1	Nos.		
j	Installation of new FAS devices with cable & accessories	32	Nos.		
k	Relocation of existing devices with cable & accessories (Sounder , Flasher)	1	Item		
l	Network cabling charges	1	Item	LS	138,004.00
m	Network Programming, testing & commissioning of FACP	1	Item		
14.02	**FIRE FIGHTING WORKS**				
a	Supply & installation of new sprinkler with pipes & accessories including upright	20	Nos		
b	Relocation of existing concealed sprinklers with pipes & accessories	39	Nos		
c	Supply & installation of fire extinguisher set (4KG CO2 + 5 KG DCP)	6	Set		

T: +971 4 2400 119 F: +971 4 2408 403 E: info@vervedesign.ae PO Box: 128279, Dubai,UAE www.vervedesign.ae

verve
space + design

INTERIOR FIT-OUT WORKS FOR AURIGA CAPITAL @ DIFC, DUBAI-UAE

Quote Ref No: VID/1232/24/CP/QTN_01/R1 **16-Dec-24**

SR.NO	DESCRIPTION	QTY	UNIT	UNIT RATE	TOTAL (AED)
d	Pressure test	1	Item		
e	Draining & recharging of FFS	1	Item		
14.03	**EMERGENCY WORKS**				
a	Supply and installation of Emergency Light (Self contained)	17	Nos.		
b	Supply and installation of existing exit light	9	Nos.		
c	DCD Certificates Fire Proof Cable 1.5 Sqmm Accessories Device Installation	1	Item		
	Notes / Exclusions: *1. Any additional charges/ fees for any third party shall be paid by the client.* *3. Assumed existing sprinkler heads are as per the DCD standards* *4. FM 200 , central battery system works excluded* ***5 .Rates subject to base build contractor , Verve to charge 15% coordination charge on actual quote submitted by Base build contractor. Verve provided provisional sum***				
		SUB TOTAL CIVIL DEFENCE WORKS :			**138,004.00**
15.00	**PLUMBING WORKS**				
15.01	Supply and installation of **Water Supply PPR pipe** for Hot and Cold with socket, Elbow ,Threaded Road and other accessories as per standard	1	LS	16,300.00	16,300.00
15.02	Supply and installation of **UPVC drainage Pipe** for waste and Soil Pipe and connecting to existing line with ,fittings ,socket ,and other accessories as per Standard				
15.03	Supply and Installation of **angle valve and gate valve.**				
15.04	Pressure Test and Gravity Test				
15.05	Supply and installation of Sani pump (3 nos)				
15.06	Installation of sanitary wares				
	Note : 1. All terminations considered to the stub out present at site , connected to building system . 2. Any slab core cutting works excluded. 3. Water filter - supply by client . Only provision considered.				
		SUB TOTAL PLUMBING WORKS :			**16,300.00**
16.00	**IT WORKS - PROVISIONAL SUM**				
	STRUCTURED CABLING WORKS - D Link				
16.01	Supply and Installation of Cat 6 Cable , include cable pulling ,termination both end with Keystone , Face Plate and labeling (For User)	6	Nos.	LS	17,780.00
16.02	Supply of Cat 6 Patch Code 2 M	6	Nos.		
16.03	Supply of Cat 6 Patch Code 3 M	6	Nos.		
16.04	Supply of 24P Patch Panel	3	Nos.		
16.05	Supply of Cable Manager	3	Nos.		
16.06	Supply of 6 Way PDU	3	Nos.		
16.07	Supply of 42U Cabinet 800X1000	3	Nos.		
16.08	Supply DGS-F1500-52MP- D-Link	3	Nos.		
	Note : Data points for workstations not included				
	FIBRE OPTIC CABLE				
16.09	FOC Cable 4 Core - in Meter	5	Nos.		

T: +971 4 2400 119 F: +971 4 2408 403 E: info@vervedesign.ae PO Box: 128279, Dubai,UAE www.vervedesign.ae

verve
space + design

INTERIOR FIT-OUT WORKS FOR AURIGA CAPITAL @ DIFC, DUBAI-UAE

Quote Ref No: VID/1232/24/CP/QTN_01/R1 **16-Dec-24**

SR.NO	DESCRIPTION	QTY	UNIT	UNIT RATE	TOTAL (AED)
16.10	Fiber Pulling	1	Nos.	2,950.00	Rate only
16.11	FOC Pigtail	2	Nos.		
16.12	FOC Patch Code	2	Nos.		
16.13	FOC Adaptor	4	Nos.		
16.14	FOC Splicing Both End	1	Nos.		
	CCTV WORKS (1 No camera for each unit)				
16.15	Supply of 8 CH NVR-POE Built	3	Item	4,100.00	12,300.00
16.16	Supply of 4MP Doom Camera				
16.17	Supply of 8 TB HDD				
16.18	Supply of 22" Monitor				
16.18	Supply and Installation Cat 6 Cable				
16.19	Supply of PVC Bk Box				
16.20	Supply of Camera Poll				
16.21	Camera Installation and Focusing				
16.22	NVR Installation and IP Configuration				
16.23	Supply of Mounting Bracket and HDMI Cable				
	ACCESS CONTROL WORKS				
16.24	Supply of ZK Biopro SA40 with wifi	3	Nos.	LS	12,200.00
16.25	Supply of LZ Bracket	3	Nos.		
16.26	Supply of Magnatic	3	Nos.		
16.27	Supply of Non Touch Exit Button	3	Nos.		
16.28	Remote Key	1	Nos.		
16.29	ZK Biotime 9.5 software devices: 5, users: 1000	1	Nos.		
16.30	Supply of RFID Card	90	Nos.		
16.31	Supply and Installation Cat 6 Cable from Bio to Switch ,for Three Bio +Intercom+Door lock to Bio etc	1	LS		
16.32	Installation and Commissioning	3	Nos.		
	ACCESS POINT				
16.33	Supply of Unifi - U7	6	Nos.	LS	10,452.00
16.34	Supply and Installation Cat 6 Cable	6	Nos.		
16.35	WAP Installation	6	Nos.		
16.36	Configuration and Commissioning	1	Nos.		
	POLYCOM				
16.37	Polycom Studio- 842D4AA#ABU - Audio/Video USB Soundbar with 4K Camera- 7200-85830-102	3	Nos.	LS	33,525.00
16.38	Poly Studio X50/X52/X70/USB Table Microphone 875M6AA	3	Nos.		
16.39	Beelink SEi12 Mini PC, 12th Gen Intel® Core™ i5 Processors 12450H, 16GB+500GB SSD, Navy blue, 8 core up to 4.40 Ghz,Intel® UHD Graphics,	3	Nos.		
16.40	HDMI Cable 10M	6	Nos.		
16.41	Configration and Comminioning	1	Nos.		

T: +971 4 2400 119 F: +971 4 2408 403 E: info@vervedesign.ae PO Box: 128279, Dubai,UAE www.vervedesign.ae

verve
space + design

INTERIOR FIT-OUT WORKS FOR AURIGA CAPITAL @ DIFC, DUBAI-UAE					
Quote Ref No: VID/1232/24/CP/QTN_01/R1					16-Dec-24
SR.NO	DESCRIPTION	QTY	UNIT	UNIT RATE	TOTAL (AED)
16.42	Device , TV and HDMI Cable Installation	6	Nos.		
	Note : 1. Etisalat/ DU works, Occupancy sensor excluded 2. UPS excluded				
				SUB TOTAL IT WORKS :	86,257.00

T: +971 4 2400 119 F: +971 4 2408 403 E: info@vervedesign.ae PO Box: 128279, Dubai,UAE www.vervedesign.ae

verve
space + design

INTERIOR FIT-OUT WORKS FOR AURIGA CAPITAL @ DIFC, DUBAI-UAE

Quote Ref No: VID/1232/24/CP/QTN_01/R1 — **December 16, 2024**

SR.NO	SAMPLE IMAGE	DESCRIPTION	QTY	UNIT	RATE	TOTAL (AED)
17.00	**LOOSE FURNITURE**					
		RECEPTION & WAITING AREA				
17.01		**TASK CHAIR** **Location : Unit 01, 02, 03**	3	Nos.	1,515.00	Rate only
Option		**TASK CHAIR** **Location : Unit 01, 02, 03**	3	Nos.	1,148.00	3,444.00
17.02		**LOUNGE CHAIR** **Custom made** **Location : Unit 01**	2	Nos.	4,026.00	8,052.00
17.03		**COFFEE TABLE** **Dia : 600 mm** **Location : Unit 01**	1	Nos.	2,349.00	2,349.00
17.04		**LOUNGE CHAIR** **Location : Unit 02, 04**	6	Nos.	2,985.00	17,910.00
17.05		**COFFEE TABLE** **Dia : 600 mm** **Location : Unit 02, 03**	3	Nos.	1,078.00	3,234.00
		EXECUTIVE LOUNGE				
17.06	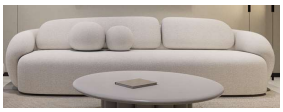	**3 SEATER SOFA** Custom made Plywood & upholstery with reyami collection fabric + loose cushion Size : L 2000 x D 800 x H 700 mm **Location : Unit 01**	1	No.	4,259.00	4,259.00

T: +971 4 2400 119 F: +971 4 2408 403 E: info@vervedesign.ae PO Box: 128279, Dubai,UAE www.vervedesign.ae

verve
space + design

INTERIOR FIT-OUT WORKS FOR AURIGA CAPITAL @ DIFC, DUBAI-UAE

Quote Ref No: VID/1232/24/CP/QTN_01/R1 — **December 16, 2024**

SR.NO	SAMPLE IMAGE	DESCRIPTION	QTY	UNIT	RATE	TOTAL (AED)
17.07		**SINGLE SEATER SOFA** Custom made Plywood & upholstery with reyami collection fabric + solid wooden base Size : L 800 x D 800 x H700 mm **Location : Unit 01**	2	Nos.	2,583.00	5,166.00
17.08	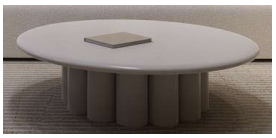	**CENTER TABLE** Custom made Finish : Marble - standard collection Base made with wooden stain finish Dia : 800 mm **Location : Unit 01**	1	No.	4,115.00	4,115.00
17.09		**SIDE TABLE** Custom made Made with wood & MDF paint finish Dia : 450 mm **Location : Unit 01**	1	No.	2,101.00	2,101.00
17.10		**Rug - provisional sum** **Size : 2.8 x 2.8 m**	1	No.	7,348.00	7,348.00
		OPEN WORKSTATION				
17.11		**WORKSTATION - FACE TO FACE** with Melamine Table top, Box Leg with Side Modesty, Flip Wire Box, Modesty Panel and privacy screen. Dim : 1200*700*750 Ht mm.- Per Person Finish : Melamine.- White; Base / Leg : Steel [Black] Note : Price includes PDU & cable management - 1 No each per desk				
a		Cluster of 10 pax **Location : Unit 01, 03**	2	Nos.	15,089.00	30,178.00
b		Cluster of 6 pax **Location : Unit 02**	2	Nos.	11,136.00	22,272.00
17.12		**WORKSTATION - LINEAR** with Melamine Table top, Box Leg with Side Modesty, Flip Wire Box, Modesty Panel and privacy screen. Dim : 1200*700*750 Ht mm.- Per Person Finish : Melamine.- White; Base / Leg : Steel [Black] Note : Price includes PDU & cable management - 1 No each per desk				
a		Cluster of 5 pax **Location : Unit 01, 02, 03**	1	Nos.	9,314.00	9,314.00
b		Cluster of 3 pax **Location : Unit 01, 02, 03**	2	Nos.	5,568.00	11,136.00
Option		**HEIGHT ADJUSTABLE WORKSTATION** Configuration : Two section frame.Match with 600mm Depth desktop & Match with middle screen [20mm shorter than desktop]. Screen,Snake tube & attaching plug / desktop sockets are Considered Dim: 1200*700*720-1210 Ht mm. Finish : Melamine. Base / Leg : Steel. Note : Price includes PDU & cable management - 1 No each per desk				

T: +971 4 2400 119 F: +971 4 2408 403 E: info@vervedesign.ae PO Box: 128279, Dubai,UAE www.vervedesign.ae

verve
space + design

INTERIOR FIT-OUT WORKS FOR AURIGA CAPITAL @ DIFC, DUBAI-UAE						
Quote Ref No: VID/1232/24/CP/QTN_01/R1						December 16, 2024
SR.NO	SAMPLE IMAGE	DESCRIPTION	QTY	UNIT	RATE	TOTAL (AED)
a		Cluster of 2 pax - Face to face **Location : Unit 01**	16	Nos.	8,485.00	Rate only
b		Single desk **Location : Unit 02, 03**	11	Nos.	4,242.00	Rate only
17.13		**TASK CHAIR** **Location : Unit 01, 02, 03**	43	Nos.	1,515.00	Rate only
Option		**TASK CHAIR** **Location : Unit 01, 02, 03**	43	Nos.	1,148.00	49,364.00
17.14		**MOBILE PEDESTAL** Finish: Melamine **Location : Unit 01, 02, 03**	43	Nos.	651.00	27,993.00
17.15		**POUF** **Description:** Custom made. Structure in wood and plywood. Fully upholstered in fabric. **Dimension: W 500 x D 350 x H 400 mm** **Location : Unit 03**	2	No.	1,886.00	Rate only
17.16		**TABLE** **Description:** Custom made.Base in MS PC. Top in wood veneer. **Dimension: TBC W 500 x D 350 x H 650 mm** **Location : Unit 03**	1	No.	1,517.00	Rate only
		MEETING ROOM				
17.17		**MEETING TABLE** Custom made Laminate top with wooden leg Size : L3200 x D1100 x H750 mm **Location : Unit 01, 03**	2	Nos.	6,835.00	13,670.00
17.18		**MEETING TABLE** Custom made Laminate top with wooden leg Size : L4000 x D1100 x H750 mm **Location : Unit 02**	1	Nos.	8,705.00	8,705.00

T: +971 4 2400 119 F: +971 4 2408 403 E: info@vervedesign.ae PO Box: 128279, Dubai,UAE www.vervedesign.ae

verve
space + design

INTERIOR FIT-OUT WORKS FOR AURIGA CAPITAL @ DIFC, DUBAI-UAE						
Quote Ref No: VID/1232/24/CP/QTN_01/R1						December 16, 2024
SR.NO	SAMPLE IMAGE	DESCRIPTION	QTY	UNIT	RATE	TOTAL (AED)
17.19		**MEETING CHAIRS** **Location : Unit 01, 02, 03**	29	Nos.	1,716.00	49,764.00
Option		**MEETING CHAIRS** **Location : Unit 01, 02, 03**	29	Nos.	1,978.00	Rate only
		CLOSED CABIN				
17.20		**L SHAPE EXECUTIVE DESK WITH RETURN (NORMAL)** **Description:** **Tabletop:** 18mm MFC. **Base frame and legs:** Powdercoated aluminum. **Glides:** Height adjustable plastic pingo glides. **Cable management:** Table grommet, cable tray, socket box and vertebra are included. Side cabinet included. **Dimension:** **W 2000 x D 1850 x H 720 mm**	3	Nos.	4,391.00	13,173.00
Option		**L SHAPE EXECUTIVE DESK WITH RETURN (NORMAL)** **Description:** **Table top:** 18mm MDF Lam, with Beveled edges. Beveled edges are lacquered. Socket box and pen holder 18mm, **Modesty panel:** 18mm lacquered MDF. Traverses 60x40 are box profiles.Vertebra cable holder and power socket box are included. Side cabinet included. **Dimension:** **W 2400 x D 1000 x H 743 mm**	3	Nos.	11,347.00	Rate only
Option		**L SHAPE HEIGHT ADJUSTABLE WORKSTATION** Melamine Table with Side Cabinet. Modesty panel, Lifting intelligence system, Snake tube & desktop sockets(with 3 power socket, 2 data sockets, 1 USB socket, 1 type-c sockets) are Considered **Dimension:** **W 2000 x D 1820 x H 720-1210 mm** Finish : Melamine. Base / Leg : Steel	3	Nos.	6,438.00	Rate only
17.21		**EXECUTIVE CHAIR**	3	Nos.	3,006.00	9,018.00

T: +971 4 2400 119 F: +971 4 2408 403 E: info@vervedesign.ae PO Box: 128279, Dubai,UAE www.vervedesign.ae

verve
space + design

INTERIOR FIT-OUT WORKS FOR AURIGA CAPITAL @ DIFC, DUBAI-UAE						
Quote Ref No: VID/1232/24/CP/QTN_01/R1						December 16, 2024
SR.NO	SAMPLE IMAGE	DESCRIPTION	QTY	UNIT	RATE	TOTAL (AED)
17.22		**VISITOR CHAIR** Seat Bottom : Faux Leather Leg : Steel (White/Black)	6	Nos.	2,047.00	12,282.00
		PHONE BOOTH				
17.23		**ACOUSTIC POD** Supply and installation of Readymade Acoustic pod. Size : L 1080 x D1000 x H2326 mm with furniture Note : Including ledge and bar stool	3	Nos.	24,615.00	73,845.00
	Lead time	**6 to 8 weeks**				
					TOTAL LOOSE FURNITURE :	**388,692.00**

T: +971 4 2400 119 F: +971 4 2408 403 E: info@vervedesign.ae PO Box: 128279, Dubai,UAE www.vervedesign.ae

verve
space + design

INTERIOR FIT-OUT WORKS FOR AURIGA CAPITAL @ DIFC, DUBAI-UAE

Quote Ref No: VID/1232/24/CP/QTN_01/R1 — **December 16, 2024**

SR.NO	SAMPLE IMAGE	DESCRIPTION	QTY	UNIT	RATE	TOTAL (AED)
18.00	**WHITE GOODS - PROVISIONAL SUM**					
18.01		**UNDER COUNTER FRIDGE** **Terim Built In Fully Integrated Under Counter Refrigerator, 115 L**	3	No.	1,892.00	5,676.00
18.02		**BUILT IN FRIDGE** **Siemens Built In Fridge, 321 L** **Location : Executive lounge**	1	No.	6,212.00	6,212.00
18.03		**MICROWAVE** **Siemens Microwave with Grill, 25 L**	3	No.	827.00	2,481.00
18.04		**COFFEE MACHINE** **Make : Philips or equoivalent**	3	No.	3,381.00	10,143.00
18.05		**PRINTER** **HP Smart Tank 670 All-in-One Printer**	3	No.	1,005.00	3,015.00
18.06		**TV SCREEN - 75 INCH** **75 Inch The Frame LS03D QLED 4K Art Mode Smart TV (2024)** **Make : Samsung**	6	No.	10,650.00	63,900.00
a		**Wall mount bracket, for 98" max weight 250 kgs price per piece**	6	No.	1,100.00	6,600.00
18.07		**TV SCREEN - 65 INCH** **Samsung QA65LS03DAUXZN 4K The Frame Television 65inch (2024 Model)** **Make : Samsung** **Location : Closed cabins**	3	No.	8,046.00	Rate only
					TOTAL WHITE GOODS :	**98,027.00**

T: +971 4 2400 119 F: +971 4 2408 403 E: info@vervedesign.ae PO Box: 128279, Dubai,UAE www.vervedesign.ae

Thank you,

© **Verve Design, 2024**

Verve Interior Decoration llc

Unit M04,
Al Reemas Building,
Sheikh Zayed Road, Al Quoz,
PO Box - 128279,
Dubai, UAE.

t : +971 4 240 0119
f : +971 4 240 8403
info@vervedesign.ae
www.vervedesign.ae